



2023 DIVISION III
CROSS COUNTRY
CHAMPIONSHIPS

RIVERSIDE, CA • University of La Verne, Host

PARTICIPANT
2023-24 MANUAL
Regionals

Contents

| | |
|--|----|
| SECTION 1 – Introduction..... | 1 |
| SECTION 2 – Host Personnel and Contact Information | 2 |
| SECTION 3 – NCAA Division III Track and Field Committee and Staff Liaisons | 3 |
| SECTION 4 – Championship Location and Competition Site | 3 |
| SECTION 5 – Entry Procedures and Championship Format..... | 4 |
| SECTION 6 – Squad Size | 10 |
| SECTION 7 –Awards..... | 10 |
| SECTION 8– Host City Spectator Information | 11 |
| SECTION 9 – Championships Operations | 11 |
| Appendix A – Chips/Bibs Special Instructions | 12 |
| Appendix B – Sample Schedule of Events | 13 |
| Appendix C – Women’s 6,000 Meter Course Map..... | 14 |
| Appendix D – Men’s 8,000 Meter Course Map..... | 15 |
| Appendix E – Sample Safety and Security Plan | 16 |
| Appendix F – Coaches’ Checklist..... | 17 |

Introduction.



The NCAA Division III Cross Country Regional Championships Participant Manual is intended to serve as a guide to the policies and procedures of the 2023 NCAA Division III Cross Country Regional Championships. Included in this manual is information about the championship location, site, entry procedures, travel, lodging and reimbursement. Coaches are strongly encouraged to read the entire manual and make use of the coaches' checklist.

SECTION 2 – Host Personnel and Contact Information

| Title | Name/Title/Email | Contact Numbers |
|---------------------------------------|--|--|
| Meet Director | Jamie Norton Head Cross Country Coach Jnorton2@laverne.edu | C: 978-732-4009 |
| Division III NCAA Site Representative | Kevin Reid (filling in for Lauren Brownrigg) Head Track and Field Coach kreid@laverne.edu | C: 626 523 1586 |
| NCAA Championships Liaison | Laura Peterson-Mlynski Championships and Alliances | C: 317-544-9425 E: lpeterson@ncaa.org |
| Media Coordinator | Sports Information Director Jenna Panatier jpanatier@laverne.edu | |
| Head Athletic Trainer | Joanna Engel jengel@laverne.edu | W: (909) 448-4986 |
| Facilities Coordinator | Cres Gonzalez cgonzalez@laverne.edu | W: (909) 448-4518 |
| Volunteer Coordinator | Ebony Turner eturner@laverne.edu | W: (909) 448-4347 |
| Hospitality Coordinator | Ebony Turner eturner@laverne.edu | W: (909) 448-4347 |

SECTION 3 – NCAA Division III Track and Field Committee

Division III Track and Field Committee and Staff Liaisons.

| | |
|---|--|
| <u>Region I (East)</u> Joel Williams Head M Cross Country/Track and Field Coach Tufts University Term expires: September 2026 | <u>Region II (Mideast)</u> David Nicholson Head Cross Country/Track and Field Coach Eastern Connecticut State University Term expires: September 2027 |
| <u>Region III (Niagara)</u> Jackie Nicholson Director of Athletics Rochester Institute of Technology Term expires: September 2027 | <u>Region IV (Mid-Atlantic)</u> Jessica Cooper Director of Cross Country/Track & Field Grove City College Term expires: September 2025 |
| <u>Region V (Metro)</u> Logan Stroman Head Women's Cross Country/Track & Field Coach Widener University Term expires: September 2026 | <u>Region VI (Great Lakes)</u> Ayanna Tweedy Director of Athletics Rose-Hulman University Term expires: September 2026 |
| <u>Region VII (South)</u> Johnathan Morrow Head Track and Field/Cross Country Coach Marymount University (Virginia) Term Expires: September 2024 | <u>Region VIII (North)</u> Josh Henry Head Men's Cross Country/Track & Field Coach Carthage College Term expires: September 2027 |
| <u>Region IX (Midwest)</u> Denise Udelhofen Director of Athletics Loras College Term expires: September 2027 | <u>Region X (West)</u> Lauren Brownrigg Senior Woman Administrator Pacific University (Oregon) Term expires: September 2026 |

SECTION 4 – Championship Location and Competition Site

Competition Site.

Riverside City Cross Country Course – 1055 Orange St, Riverside CA 92501. (Searching “Riverside City Course” on google maps should take you to the right place)

Competition Site Maps.

The men's and women's course maps are included as **Appendixes C and D**.
For additional information, please go to the host website located at the following link:
leopardathletics.com

Directions.

APPROACHING FROM NORTH OR SOUTH ON THE 91

Exit on Center St; head west to Orange St. and turn south on Orange which will take you to the drop off lot by the Clubhouse. Drop off lot is on your right.

APPROACHING FROM THE EAST OR WEST ON THE 60

Exit on Main St. Head North to Placentia (Center); make a right and go east to Orange St. Go south on Orange which will take you to the drop off lot by the Clubhouse. Drop off lot is on the right.

Your bus drivers will be given directions on where they are to park once they are in the parking lot. PLEASE DO NOT-AT ANY TIME-TRY TO GET TO THE PARKING FACILITY GOING NORTH ON ORANGE. ALSO WHEN YOU LEAVE THE FACILITY TO GO HOME, DO NOT TRAVEL SOUTH ON ORANGE. ALL THAT WILL DO IS GUM UP THE FLOW OF TRAFFIC AND CREATE ISSUES FOR YOU AND YOUR SPECTATORS.

Locker Rooms.

Locker room facilities are NOT available on Friday or Saturday

Parking / Admission.

Admission to the regional cross country meet is free. PARKING IS AVAILABLE ONSITE FOR \$10.00. PLEASE WARN YOUR PARENTS/FANS TO NOT PARK IN THE SPRINGBROOK APARTMENT COMPLEX ACROSS THE STREET FROM THE COURSE. Parking passes will be available at packet pickup for team vans.

SECTION 5 – Entry Procedures and Championship Format

Entry Procedures.

Entry Forms. Only the 10 student-athletes listed on the entry form may compete in the regional championship meet. Coaches will be able to change the 10 student-athletes on the entry form should the team qualify for the national championships. (See the [Pre-Championships Manual](#) for guidelines.)

Online entries will be available on DirectAthletics at 8 a.m. Eastern time beginning Monday, October 23 at 8 a.m. Eastern time. **Coaches must submit the forms ONLINE by 11:59 p.m. Eastern time, Sunday, November 5. Institutions submitting late entries are subject to a fine of \$400 per gender. The deadline for late regional entries is 5 p.m. Eastern Time, Tues. Nov. 7.** Any exceptions to the roster policy will only be considered in extraordinary circumstances and should be addressed in writing to the Track and Field and Cross Country Committee and NCAA championship manager, Laura Peterson-Mlynski (lpeterson@ncaa.org). **Each institution should print a copy of its entry forms to hand-carry to the regional should any issues arise.**

The qualifying finish of teams and individuals at the regional meets will constitute entry into the national meet. After the regional championships, coaches will have until 9 p.m. Eastern standard time the Sunday prior to nationals to make changes to their roster for the national championship on Direct Athletics. **The system will shut down at 9 p.m. Eastern time sharp so please give yourself enough time to make the necessary changes to your rosters. NEW in 2023: If there are no changes to the 10 student-**

athletes on the entry form after regionals **NO ACTION IS REQUIRED** to declare for the national championships. Any exceptions to the roster policy will only be considered in extraordinary circumstances and should be addressed in writing to the committee and NCAA championship manager.

Administrative Meeting.

The NCAA site representative and meet director will conduct a **mandatory VIRTUAL** administrative meeting Wednesday, Nov. 8 at 11 a.m. local time. It is **mandatory** that each institution is represented at the meeting. An institution missing the meeting will be assessed a \$200 fine per gender unless prior arrangements have been made with the NCAA liaison (Laura Peterson-Mlynski, lpeterson@ncaa.org) at least 48 hours prior to the meeting.

Final Declaration – Clerking and Check-In Procedure.

FINAL DECLARATION AND CHECK-IN: The head coach of each institution will be allowed to complete the check-in process on behalf of their team and/or student-athlete(s). Coaches will be required to ensure student-athletes comply with all uniform and logo requirements as well as ensuring their student-athletes report to the starting line not only wearing their hip numbers, bibs and chips, but wearing the **proper** hip numbers, bibs and chips. Uniform and logo rules contained in Rule 22-3 of the NCAA Cross Country/Track and Field Rule Book and Bylaw 12.5.4 in the NCAA Manual shall apply. Failure to comply with these championship policies and the requirements surrounding uniform and logo rules may result in disqualification.

Coaches must check-in their student-athletes with the clerks at the assigned clerking location up to 80 minutes prior to the start of their race. Coaches are encouraged to check-in as soon as possible, but not later than 20 minutes prior to the race. Check-in will **NOT** be allowed at the start line and coaches must check-in all teams/student-athletes at the assigned clerking location. Again, be reminded that if an institution declares more than seven student-athletes during packet pickup (i.e. takes an eighth or ninth set of hip numbers, chips and bibs), those additional hip numbers, chips and bibs **must** be returned to meet management, in the clerking area, no later than 20 minutes prior to the start of each respective race.

Please note that teams and/or individuals that are checked-in late and not in accordance with the times outlined in this manual will jeopardize participation in their race, will have a letter sent to their institutional athletics director and will have a financial fine assessed for failing to abide by championship policies.

SQUAD SIZE: Teams are limited to a maximum of seven (7) competitors. A team running more than seven will be disqualified and the action will be considered misconduct. Institutions entering **five to seven** runners in the meet must compete as a team. If fewer than five competitors run, they will compete as individuals.

Packet Pick-Up.

Packets will be available Friday, Nov. 10, from 12pm-4pm located at the competition site.

Course maps and descriptions will also be available and host representatives will be there to answer any questions on the course.

Practice Schedule.

Practice access to the course is limited to Friday and the day of competition, weather permitting. Practice will be from 12pm to 4pm p.m. Friday, Nov. 10. The course will be open at 6:00am the day of the race.

****Please call 909-448-4667 or check ULV Athletics Instagram feeds for severe weather updates on race day if needed.**

Finish-Line Procedures.

Details on the timing chips and championship bibs are located in **Appendix [A](#)**.

The order of finish will be verified. Two cameras will be on each of the finish line mats. A secondary video system will be used as a backup. Timing mats may be used on the course at select marks. Men's and women's splits and team scores may be collected and displayed in the final results. While student-athletes may run over mats at other locations, splits may only be taken at the designated locations.

Runners should continue racing past both sets of mats at the finish line. Once they have crossed the mats, runners should continue to move through the finish chute to their designated box for retrieval of their warm up apparel. Runners need not maintain their order of finish in the chute. Water and athletic trainers will be available at the end of the finish chute. Coaches can wait for runners outside of the finish chute.

Results.

Coaches can pick-up a copy of results at the protest tent near the finish line. Official results will also be posted on the host website in a printable format.

Protests.

A protest/appeals table will be located behind the starting line by the coaches' only results area. Forms will be available in the protest tent for the head coach to provide information about the alleged incident or problem, citing the NCAA rulebook. The head referee's ruling and explanation will be posted along with the results of the race. The 15-minute protest period does not begin until the results of the last race have been posted. The protest fee is \$100.

Medical.

The following information pertains to athletic training and medical coverage for the championships:

- The medical tent on-site will be open from 12pm until 4pm Friday, Nov. 10 and will be supplied with ice and water. From 6:30 a.m. until 10:30 a.m. Saturday, Nov. 11, the tent will be supplied with ice and water.
- Athletic trainers will be available Friday at the competition site. Saturday, athletic trainers will only be available in the medical tent on the course. In addition, physicians, EMTs and ambulance services, will be on-site Saturday.
- Student-athletes needing treatments race day should go to the medical tent on-site. Treatments will be performed from 12pm until 4:00 p.m. Friday, Nov. 10. Each team is responsible for bringing a fully-stocked medical kit along with insurance and emergency contact information.

Athletic Training Contact Information.

Prior to practice and competition day:

Joanna Engel, Head Athletic Trainer

Office (909) 448-4986

Email jengel@laverne.edu

Contact on site for practice and competition:

Sean Gately, Athletic Trainer

Phone (909) 973-5610

Weather Policy.

For the safety of all spectators, student-athletes, officials and coaches, the following will be used in case of severe weather (e.g., cold temperatures and/or heavy snow):

1. The meet director and NCAA site representative will monitor the weather during the week and morning of the regional championships.
2. A phone number to call for information or Twitter feed on delays and/or postponement to the following day. The host can leave a message at that number alerting coaches of different start times or a delay in course inspection times due to inclement weather. This number 909-448-4667 will be placed in the information with the coaches' packets and on the meet website. The Instagram feed is @ulv_athletics
3. The games committee will determine whether the start of the meet should be delayed or if the meet should be postponed until the following day. All consideration should be taken in regard to the policies toward Sunday competition for each institution.

4. If the race has already begun and would have to be suspended in the middle of the competition, the track and field and cross country committee would recommend the following:
 - a. **Women's 6,000 Meter.** If competition is suspended before the 2,000-meter mark, you may run the same day with a two-hour delay. If competition is suspended after 2,000 meters we would recommend postponement until the next day.
 - b. **Men's 8,000 Meter.** If competition is suspended before the 3,000-meter mark, you may run the same day with a two-hour delay. If competition is suspended after 3,000 meters we would recommend postponement until the next day.
- ** Appropriate provisions will be made to the facility to ensure the safety of competitors and spectators. The games committee reserves the right to make changes to the above policies and schedules as they see fit.

Drug Testing.

NCAA championships committees, following a recommendation from the NCAA drug-testing subcommittee, have discontinued the practice of announcing whether drug testing will be conducted at NCAA championships events.

Although knowing before competition whether NCAA drug testing was to occur had value for reasons of convenience, it left open the possibility that student-athletes might be tempted to use banned substances if they knew that NCAA testing was not being conducted at the site of competition.

Therefore, all coaches and student-athletes should presume that postevent NCAA drug testing will occur at this regional championships event. Please inform your student-athletes that in the event they are notified of their selection for drug-testing, the student-athlete must inform an official representative of your institution (e.g., coach, athletic trainer) before proceeding to the drug-testing site. At individual championships, drug-testing couriers will be instructed to remind selected student-athletes of such.

Uniforms.

In all events and award ceremonies, competitors must wear the proper uniform (warm-ups included) of the institution they represent in the regional championships.

Uniforms for all cross country team members must meet the following criteria: (1) school issued; if they are singlets, they must be identical; (2) pants may be of any length but must have identical color; (3) visible undergarments must be of an identical solid color; and (4) other visible garments useful in team recognition (that is, T-shirts, arm-warmers, tights of any length, leg-warmers, each taken separately) worn by team members must be of an identical color. This does not apply to items of apparel above the shoulder or those

covering the hands/feet. Uniforms must be clean and of a material and design so as not to be objectionable.

Bare midriff tops are not acceptable. (Note: The uniform top must meet or hang below the waistband when the competitor is standing.)

Uniforms must allow for competitors' numbers to be placed above the waist (front and back).

Logo Policy.

The provisions of NCAA Bylaw 12.5.3 indicate that an institution's official uniform and all other items of apparel (e.g., socks, headbands, T-shirts, wristbands, visors or hats, and towels) that are worn by student-athletes in competition may bear a single manufacturer's or distributor's normal trademark, not to exceed 2 1/4-square inches, including any additional material (e.g., patch) surrounding the normal trademark or logo. The logo or trademark must be contained within a four-sided geometrical figure (i.e., rectangle, square, and parallelogram).

In addition, an institution's official uniform cannot bear a design element similar to the manufacturer's that is in addition to another logo or that is contrary to the size restrictions.

A student-athlete representing an institution in intercollegiate competition is limited to wearing apparel items that include only the logo (not to exceed 2 1/4-square inches) of an apparel manufacturer or distributor. The student-athlete may not wear any apparel that identifies any other entity, other than the student-athlete's institution.

These restrictions apply to all apparel worn by student-athletes, and any and all credentialed personnel in the bench area during the conduct of competition, which includes any practices and pregame or postgame activities.

This bylaw will be strictly enforced at all NCAA championships and the names of individuals and institutions that are not in compliance with this bylaw shall be forwarded to the NCAA enforcement staff. Non-compliance with this legislation could result in loss of eligibility, forfeiture of points earned by those ineligible student-athletes and adjustment of team standings.

Gameday the DIII Way.

Division III promotes an atmosphere that is a respectful and engaging educational environment through athletics, for everyone through Gameday the DIII Way. Gameday the DIII Way establishes an expectation for championship hosts, coaches, student-athletes and spectators to focus on the common standards of safety, responsiveness, dignity and experience while participating or attending a championship event. We ask that each

participant and attendee be personally accountable for their actions and do their part to ensure this event is a positive reflection of Gameday the DIII Way.

Misconduct.

Misconduct in an NCAA championship is any act of dishonesty, unsportsmanlike conduct, unprofessional behavior or breach of law occurring incident to, en route to, from or at the locale of the competition or practice that discredits the event or intercollegiate athletics.

Criticism of Officials.

Members of the coaching staff or other representatives of participating institutions or conferences shall not make public statements critical of officiating in any NCAA championship event. Failure to comply with this policy may subject the individual, institution or conference to the misconduct provisions of Bylaw 31.1.8.

Misconduct Incident to Competition.

If the act of misconduct occurs during the competition, under normal circumstances the individual shall be allowed to complete the competition in which he or she is participating at the time of the incident. An administrative hearing shall be held at the conclusion of the day's competition, during a break in the continuity of the championship (e.g., between races) when no competition is being conducted or at the conclusion of the championship. However, if the act of misconduct is so flagrant that it obviously violates the principles of fair play and sportsmanship, the games committee may immediately withdraw the student-athlete or institutional representative from the competition and conduct the hearing after this action. Other acts of misconduct may be dealt with at the governing sports committee's convenience.

SECTION 6 – Squad Size

Squad Size.

Teams are limited to a maximum of seven competitors. Institutions entering five to seven runners in the meet must compete as a team. If fewer than five competitors run, student-athletes will compete as individuals.

SECTION 7 –Awards

Awards.

After the conclusion of the regional meet the top team per gender will be recognized in a brief awards ceremony as automatic qualifier to the 2023 Division III Cross Country Championship.

Awards Ceremony.

The awards ceremony will be held at 10:30 a.m. behind the starting line.

SECTION 8– Host City Spectator Information

Websites.

Please see the following websites for spectator and venue information:

La Verne Athletics: <https://leopardathletics.com/>

Riverside Sports Comission: <https://riversidecvb.com/sports/>

Tickets.

The cost of admission to the regional championship is free.

Parking.

Spectator parking is located on site, for a cost of \$10.

SECTION 9 – Championships Operations

Emergency / * Evacuation Plan.

**See Appendix [E](#) for an emergency/evacuation plan for the regionals.*

Lightning Policy. The purpose of this lightning policy is to provide a uniform code of procedures to follow during weather where the risk of lightning strike is high. This is done to protect the health and wellbeing of the student-athletes.

Ceasing Activity. The NCAA has made arrangements through Schneider Electric to provide a lightning-detection and weather-monitoring system. Weather will be monitored electronically. In case there are issues with the Schneider Electric weather monitoring system, the SkyScan Lightning Detector (portable, electronic) and Internet Doppler radar will be used.

The primary method of communication, in case of inclement weather, will be through the public address announcer. The PA announcer will inform all teams, fans and spectators to seek shelter immediately.

Flash-to-Bang Method. The flash-to-bang method will also be used as a visual reference.

Shelter Locations.

Shelter inside of vehicles in the parking lot

Appendix A – Chips/Bibs Special Instructions

COACHES

All coaches will receive bib numbers and chips for each participant as part of the packet obtained during packet pick-up from 12pm to 4pm Friday, Nov. 10. Each packet will contain the following:

- Two championship bibs for each participant, which should be pinned on the front and back of the participant's singlet. Chips will be attached to the back of the bibs.
- Two hip number bibs
- Sixteen safety pins.

RUNNERS AND COACHES

Participants must wear timing chips and bibs in order to receive finishing time and place. The Finish Lynx system will record times and places; however, all close finishes will be verified by Lynx cameras, so bibs **MUST** be worn.

Appendix B – Schedule of Events

(All Times are local)

Wednesday, Nov. 8

11 a.m. MANDATORY Virtual Coaches' Meeting

Friday, Nov. 10

Noon – 4 p.m. Course inspection/practice.

Noon – 4 p.m. Packet pickup.
At the competition site

Saturday, Nov. 11

6 a.m. Course opens.

6:40 a.m. Clerking begins.
MEN: Clerking time period is from 9:40 to 10:40 a.m.
WOMEN: may begin clerking up until 11:40 a.m.

7:30 a.m. First gun fired (30 minutes to start of men's race)

7:40 a.m. Second gun fired (20 minutes to start).
Men's competitors must report to assigned boxes.
Clerking process is completed for men's race.
Women's clerking remains open until 11:40 a.m.

7:50 a.m. Third gun fired (10 minutes to start).

8 a.m. Men's 8,000-meter championship race.

8:30 a.m. First gun fired (30 minutes to start of women's race).

8:40 a.m. Second gun fired (20 minutes to start).
Women's competitors must report to assigned boxes.
Clerking process is completed for women's race.

8:50 a.m. Third gun fired (10 minutes to start).

9 a.m. Women's 6,000-meter championship race.

10:30 a.m. Awards ceremony.

Appendix C – Women's 6,000 Meter Course Map

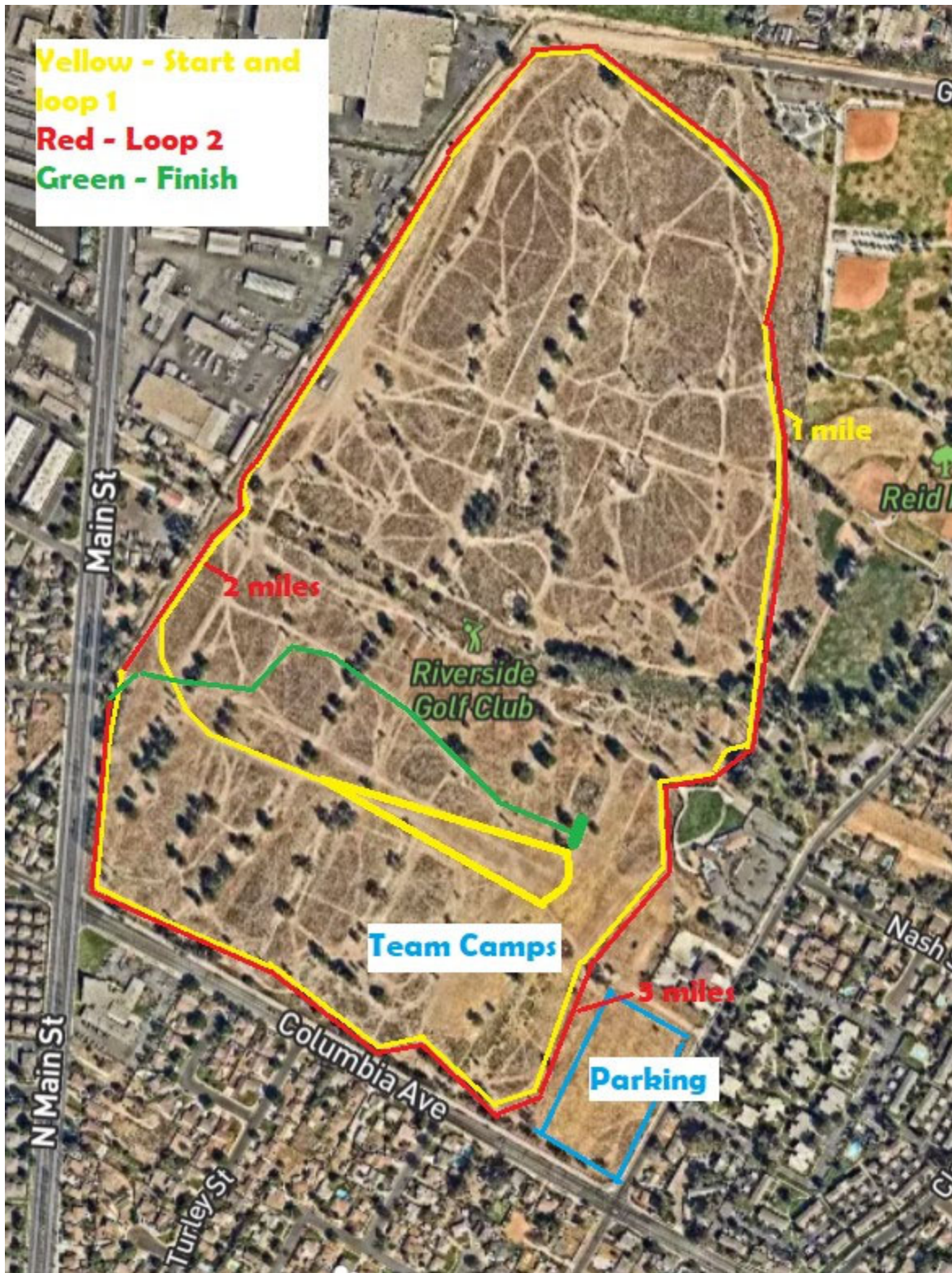

Appendix D – Men's 8,000 Meter Course Map

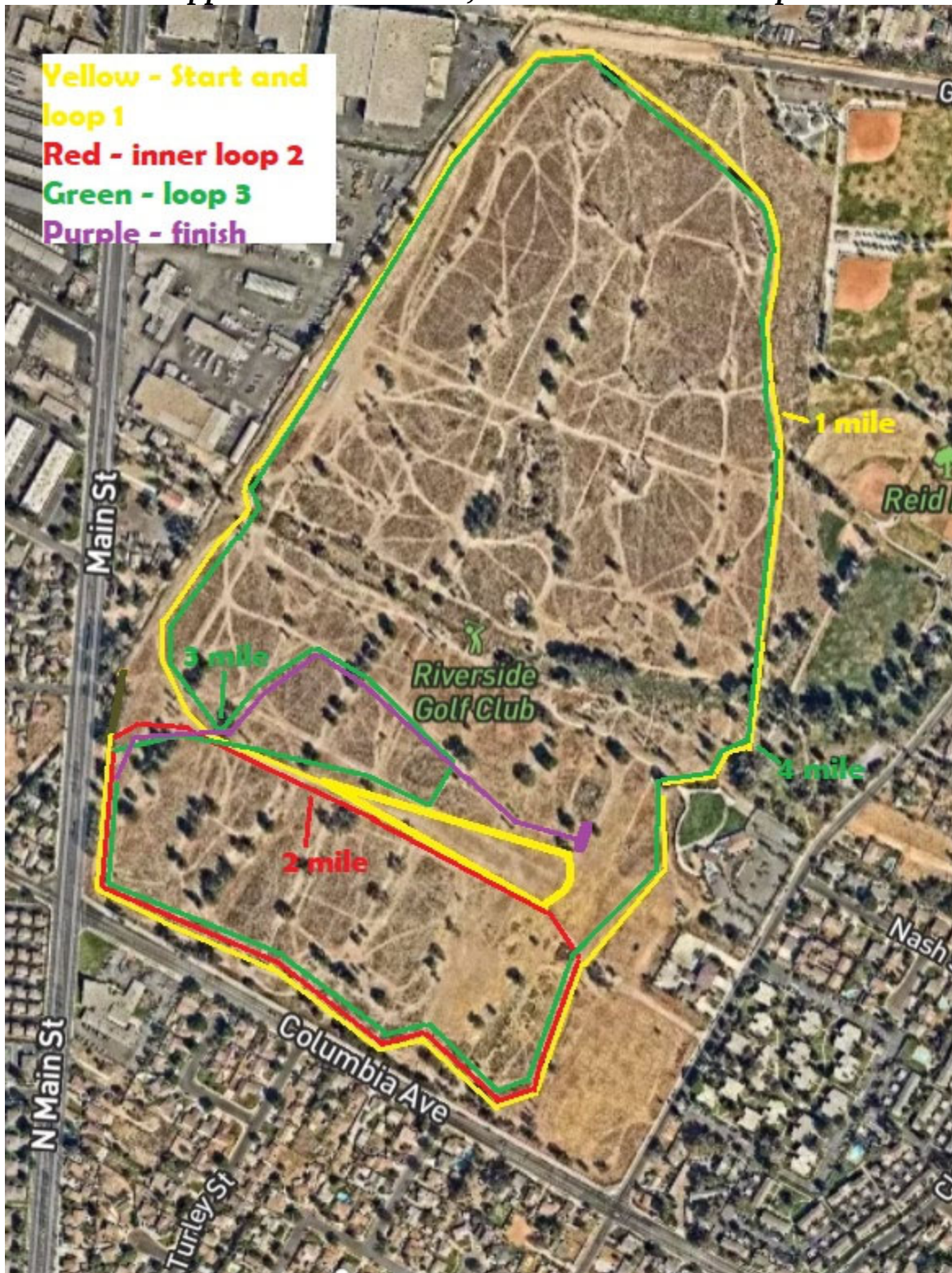

Appendix E –Safety and Security Plan

In the event of an emergency, call 911

Medical Emergency

In case of a medical emergency please radio for on-site La Verne Medical Team and on-site AMR. Please be very explicit about your location. There will be La Verne Medical Team and AMR onsite at all practice times and competition day.

While you are waiting for assistance

- Administer CPR/AED if necessary
- Do not leave the individual alone
- Clear the space of unnecessary spectators
- Send someone to watch for and direct emergency personnel
- Stay calm
- Protect the victim from further harm

Remember

- Do not move the victim unless his/her life is threatened
- AVOID contact with blood/bodily fluids.
- Protect the victim's privacy by not discussing the situation in public

Riverside City Course Address: 12320 E Upriver Dr, Spokane, WA 99216

Severe Weather

In the event of severe weather at the course, announcements will be made to seek shelter. It is recommended that all teams and spectators go to their car and do not come out until severe weather has passed. The Meet Director will send out updates for the safe return to the course.

Evacuations

If a situation occurs that requires a section of or the entire complex to be evacuated, student athletes, spectators and visitors will be directed to a safe location. Meet Director will make announcements with further details.

Appendix F – Coaches’ Checklist

Make hotel reservations and provide hotel with your team’s rooming list. _____

Read and understand the [medical](#) section of this manual and act if needed. _____

Read and understand the [weather](#), [drug-testing](#), [uniforms](#) and, [logo](#) and [misconduct](#) policies. _____

Make any desired roster changes for national championships on DirectAthletics no later than 11:59 p.m. Nov. 12. **If no changes to the roster NO ACTION IS REQUIRED to be considered for selection to the national championships.** _____

Post Championship

Complete the championship evaluations survey. You will receive a link to the survey in an e-mail after the championships. All responses are confidential and used to enhance future championships. _____

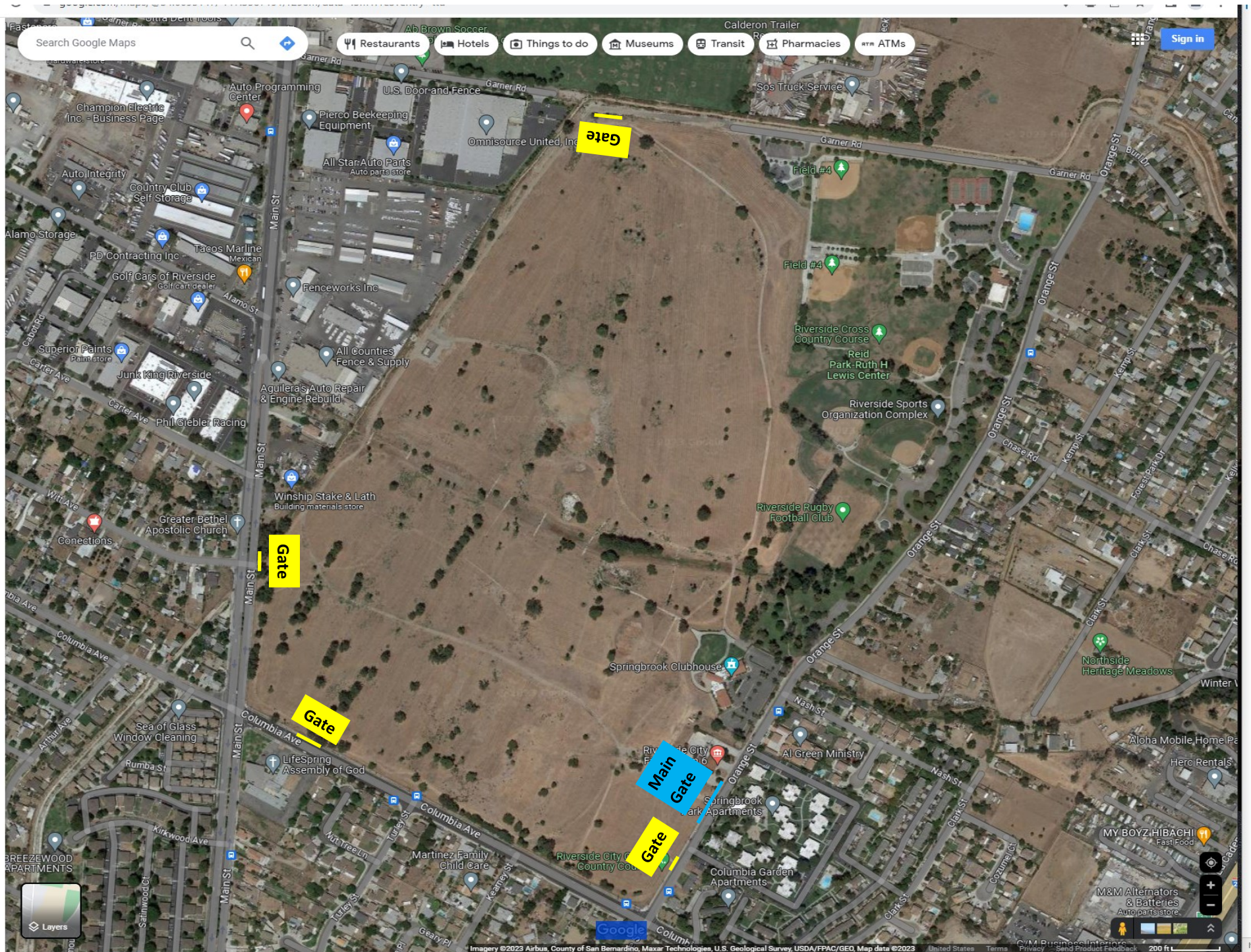

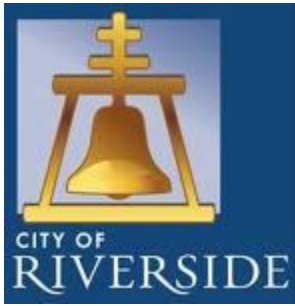

Riverside Parks, Recreation and Community Services Department

City of Riverside Cross Country Course

1101 Orange Street

Emergency Action Plan

EVACUATION

The decision to evacuate the City of Riverside Cross Country Course will be based upon the best available information and previous experience. The primary consideration is the safety of Cross-Country participants and event watchers. When there is an immediate or suspected danger, the occupants shall be evacuated without delay. The sounding of the fire alarm, shouting or any other available means will be used to initiate evacuation.

Employees and the Public

- Evacuate Riverside City Cross Country Course immediately upon hearing an alarm or an evacuation order. Do not presume it is a drill.
- Use the nearest exit.
- Report to your assigned area behind the Springbrook Club House. (The large grass area located next to Clubhouse and Youth Sports Office.)

Evacuation

If a situation occurs that requires a section of or the entire complex to be evacuated, student athletes, spectators and visitors will be directed to a safe location. Meet Director will make announcements with further details. It is advised to stay.

CHEMICAL RELEASE

- Do not permit anyone to enter the area of the spill until the appropriate authorities determine that the area is safe.
- Remove any contaminated clothing and wash the parts of the body that have come in contact with the chemicals.
- Call 911

After safely evacuating, any person(s) who may have become contaminated shall be restricted to a single staging area and shall not be permitted to move freely to other locations. Moving to other locations may create a contamination concern to others.

Persons with Disabilities

- Contact your designated buddy(s).
- Inform your event/meet organizer that you are exiting to a safe area of refuge. (Open grass area near the Springbrook Club House).

Buddy System

- Contact the person you are assisting.
- Inform your event/meet organizer that you are assisting someone with a disability in an area of refuge and disclose the location.
- Remain at the area of refuge for assistance from emergency responders.

Severe Weather

- In the event of severe weather at the course, announcements will be made to seek shelter. It is recommended that all teams and spectators go to their car and do not come out until severe weather has passed. The Meet Director will send out updates for the safe return to the course.

Rescue

In the event of a spill or release, leave the area immediately and notify the Emergency Contact/Coordinator. Once you leave do not go back into an area where a fire or a chemical spill has occurred. There is a risk that rescuers not wearing proper protective equipment can be overcome by toxic or asphyxiating fumes trying to rescue other victims. As you leave an area involved in a fire or chemical spill, assist other people in exiting the area. Evacuate personnel from the area. Send personnel to the nearest fire exit. Alert neighbors and attend to victims.

First Aid/Waiting for Assistance

- Administer CPR/AED if necessary.
- Do not leave the individual alone.
- Clear the space of unnecessary spectators.
- Send someone to watch for and direct emergency personnel.
- Protect the victim from further harm.

Chemical spills over large body areas

Have someone nearby contact emergency personnel for immediate assistance. Remove contaminated clothing while under a safety shower or other source of fresh running water. Flood affected body area in cool water for at least fifteen (15) minutes. Do not use neutralizing chemicals, detergents, creams, lotions, or salves. Make sure responding medical personnel are informed regarding the exact chemicals involved.

Notification/Reporting Requirements

In case of fire, call 911.

In the case of a release or threatened release of hazardous materials, state law requires immediate notification to the following agencies:

IMMEDIATELY CALL:

Local Emergency Response Personnel 911 State Office of Emergency Services (800) 852-7550. Appropriate Local Jurisdiction Riverside Fire Dept. is (951) 826-5321 (Dispatch).

Persons within the business who shall respond to a hazardous materials incident and make decisions regarding appropriate actions:

In the case of a smaller chemical release that does not threaten the entire facility, voice commands will be sufficient to direct the necessary means of evacuation and containment.