



2021 DIVISION I
**CROSS COUNTRY
CHAMPIONSHIPS**

TALLAHASSEE, FL • Florida State University, Host

***PARTICIPANT
2021-22 MANUAL***

Table of Contents

Welcome from Host Institution.....	2
Schedule of Events.....	3
NCAA Cross Country Championship Committee & Staff.....	4
NCAA Cross Country Championship Meet Officials.....	5
NCAA Cross Country Championship Local Planning Committee.....	6
NCAA Travel Information and Policies.....	7
COVID-19 Code of Conduct Attestation and Pre-Arrival Requirements.....	7
Athletic Training Services.....	8
Media/Press Conference Information.....	8-10
NCAA Championship Meet Information.....	11-15
Uniforms, Logos & Misconduct.....	16
6K Course Map.....	17
10K Course Map.....	18
Venue Map	19
Directions.....	20



November, 2021

On behalf of Florida State University and Visit Tallahassee, the Leon County Department of Tourism, I want to congratulate the 2021 NCAA Cross Country participants on outstanding seasons and welcome all visitors to Florida's capital city.

We are very proud of our world-class cross country facility, which is the result of a unique partnership between FSU and Visit Tallahassee, the Leon County Department of Tourism. We think you will have a tremendous experience while at the championships.

The safety of the student-athletes, coaches and staff, along with a quality, competitive experience, are our ultimate goals as hosts of this great championship. Please feel free to contact anyone listed in the directory or associated with either FSU Athletics or representatives from Visit Tallahassee with questions at any time.

Our staff has worked diligently to make this a memorable event, and have gone to great effort to ensure all the grounds are up to the standards fitting an NCAA Championship event.

I believe you will also be pleased with the many accommodations we have made to make the experience for the fans as enjoyable as possible. We hope you will take advantage of the many unique opportunities available in the area.

Congratulations, again, to all our participants, and best of luck.

Sincerely,



David Coburn
Vice President & Director of Athletics

Schedule of Events (all times are Eastern Time)

Tuesday, November 16

1 p.m.

Mandatory Virtual Coaches Meeting

Link will be sent to qualifying team head coaches after selections.

4 p.m.

NCAA Press Conference

Will be conducted virtually.

Thursday, November 18

9 a.m. – 5 p.m.

Course Inspection

Apalachee Regional Park
7550 Apalachee Pkwy,
Tallahassee, FL 32311

Friday, November 19

9 a.m. – 5 p.m.

Course Inspection

Apalachee Regional Park
7550 Apalachee Pkwy,
Tallahassee, FL 32311

10 a.m. – 2 p.m.

NCAA Declarations & Packet Pickup

Apalachee Regional Park
7550 Apalachee Pkwy,
Tallahassee, FL 32311

Saturday, November 20

8 a.m.

Course open for participants

(Please call 850-645-GAME or check Twitter at @FSU_Track on Twitter for possible frost or weather delays)

8 a.m.

Parking and gates open for spectators

9 a.m.

Clerking begins for women's teams and individuals

9:50 a.m.

Clerking begins for men's teams and individuals

10 a.m.

First gun fired (20 minutes to start to start of women's race)

Final check-in at clerk's tent for women's teams and individuals

10:10 a.m.

Second gun fired (10 minutes to start of women's race)

10:12 a.m.

National Anthem

10:20 a.m.

Women's Championship 6K Race

10:50 a.m.

First gun fired (20 minutes to start of men's race)

Final check-in at clerk's tent for men's teams and individuals

11 a.m.

Second gun fired (10 minutes to start of men's race)

11:10 a.m.

Men's Championship 10K Race

Approx. 11:50 a.m.

Presentation of Awards

2021-22 DIVISION I MEN'S AND WOMEN'S CROSS COUNTRY/TRACK & FIELD COMMITTEE

Blake Boldon Senior Associate Athletics Director & Director of Drake Relays Drake University 2507 University Ave. Des Moines, Iowa 50311 Office: 515-271-3007 Email: blake.bolden@drake.edu	Jason Drake Head Track and Field & Cross Country Coach California State University, Fresno 5241 N. Maple Ave. Fresno, California 93740 Office: 206-240-3343 Email: jdrake@csufresno.edu	Elvis Forde Head Coach Track & Field and Cross Country Temple University 1800 North Broad Street Philadelphia, Pennsylvania 19121 Office: 267-721-4217 Email: elvis.forde@temple.edu
Kerri Gallagher Director of Cross Country/Track and Field Manhattan College 4513 Manhattan College Parkway Riverdale, New York 10471 Office: 202-270-8205 Email: kgallagher01@manhattan.edu	Shawn Green Associate AD for Compliance University of New Hampshire Field House, 145 Main Street Durham, NH 03824 Office: 603-862-0557 Email: shawn.green@unh.edu	Amy Horst Head Cross Country and Track Coach Loyola University Maryland 4501 North Charles Street Baltimore, Maryland 21210 Office: 410-617-2991 Email: ahorst@loyola.edu
Ervin Lewis Senior Associate AD of Operations University of North Florida 1 UNF Drive Jacksonville, Florida 32224 Office: 904-620-1534 Email: e.lewis@unf.edu	Natasha Oakes Senior Woman Administrator University of North Texas 1155 Union Circle #311277 Denton, Texas 76207 Office: 940-369-7507 Email: Natasha.oakes@unt.edu	Connie Price-Smith Head Track and Field & Cross Country Coach University of Mississippi 328 Hill Drive University, Mississippi 38677 Office: 253-249-8705 Email: cmprices@olemiss.edu
Matt Roe Head Cross Country/Track and Field Butler University 510 West 49th Street Indianapolis, IN 46208 Office: 317-940-9921 Email: mroe@butler.edu	TJ Shelton Associate Director of Athletics The Ohio State University 2400 Olentangy River Rd. 10 th Floor Columbus, Ohio 43210 Office: 614-247-4531 Email: shelton.143@osu.edu	Dave Smith Director of Track and Field/Cross Country Oklahoma State University Stillwater, Oklahoma 74078 Office: 405-744-2108 Email: dave.smith@okstate.edu
Secretary-Rules Editor Mark Kostek Cell: 515-208-8300 Email: kostekmt@gmail.com	NCAA Jeff Mlynski Associate Director Championships and Alliances P.O. Box 6222 Indianapolis, Indiana 46206 Office: 317-917-6503 Cell: 317-874-7154 Email: jmlynski@ncaa.org	NCAA Micaela Liddane Coordinator Championships and Alliance P.O. Box 6222 Indianapolis, Indiana 46206 Office: 317-917-6513 Cell: 317-292-1356 Email: mliddance@ncaa.org

Meet Officials

Meet Referee:	Richard Messenger
Head Clerk of the Course:	Donna Messenger
Assistant Clerks:	Eric Smith Sharron Walker
Head Starter:	Patty Rouse
Recall Starters:	Houston Young Sean Bruening Lorenzo Wilson Billy Leavy Bill Lott
Head Finish Line Official:	JJ Meadows
Announcer:	Doug Loftus
Timing and Results:	PT Timing, Cody Branch

**Host Institution
Championship Planning Committee**

Title	Name	Cell	Email
Meet Director	Taylor Wheaton	(850) 228-5549	twheaton@fsu.edu
Asst. Meet Director	Cassie Lee	(303) 910-6502	csl21e@my.fsu.edu
Athletic Training	Eunince Hernandez	(850) 694-2086	ehernandez@fsu.edu
Awards	Lisa Waxman	(850) 443- 0789	lwaxman@fsu.edu
Concessions	Hannah Bernick	(850) 321-4217	hab18d@my.fsu.edu
Facilities	Joe Piotrowski	(850) 606-2313	PiotrowskiJ@leoncountyfl.gov
Parking	Amanda Heidecker	(850) 606-2317	amanda.heidecker@visittallahassee.com
Marketing/Promotions	Genesis Leggett	(386) 292-6167	gdl20h@my.fsu.edu
Media Relations	Christa Solerno	(850) 644-5653	csalerno@admin.fsu.edu
Merchandise/Programs	Beth Bass	(850) 644-8279	e.lattabass@follett.com
Officials	JJ Meadows	(850) 590-2227	fsuseminoletrack@yahoo.com
Safety and Security	Taylor Wheaton Joe Piotrowski	(850) 228-5549 (850) 606-2313	twheaton@fsu.edu PiotrowskiJ@leoncountyfl.gov
Tickets	Matt Rudd	(850) 644-0969	mrudd@admin.fsu.edu
Volunteers	Matt Ayer	(850) 228-0654	mayer@fsu.edu

NCAA Travel Information & Policies

Travel Party

Please refer to the NCAA travel policies for all information regarding transportation and per diem expenses. Travel policies can be found online [here](#). Please reference Appendix A of the travel policies for reimbursable travel party numbers.

Please reference the NCAA travel policies as the NCAA travel policy is updated annually [here](#), and the travel policies supersede all other documents.

Travel Information

Air Travel. Based on the travel policies, if you are eligible for a flight, please contact Short's Travel Management at 866-655-9215 as soon as possible to arrange your air travel. At any time prior to selection announcements you may access the travel portal at www.shortstravel.com/ncaachamps to update your team contact information, travel party roster, equipment manifest and any preferences. Entering this information prior to selections will help expedite the travel booking process required to issue tickets.

Your institution user ID and password login credentials, for the Short's Portal, were emailed to the university director of athletics prior to Fall 2021 championships. If you still need assistance with your Short's Portal user ID and password, please email ncaaalo@shortstravel.com or travel@ncaa.org.

Ground Travel. Individual sports will be reimbursed a mileage rate per person per mile in accordance with the NCAA travel policy. Individual sports who wish to drive instead of fly will be reimbursed mileage up to the cost of a commercial flight (quote to be obtained from Short's Travel).

Travel Expense System. Per diem will be provided for an official travel party. Please reference the NCAA travel policies for all information regarding transportation and per diem reimbursement. Per diem and other eligible expenses will be reimbursed through the Travel Expense System (TES). Please go to www.travel.ncaa.org to file for reimbursement or request a travel exception. Registration with an institutional email address is required to access TES through NCAA My Apps. The NCAA travel department may be reached at 317-917-6757, or by email at travel@ncaa.org.

Please reference the NCAA travel policies as the NCAA travel policy is updated annually [here](#), and the travel policies supersede all other documents.

COVID-19 Code of Conduct Attestation and Pre-arrival Requirements

Each participating team will be required to attest that their team will adhere to the NCAA COVID-19 Code of Conduct throughout their time participating in the championships, as well as follow all pre-arrival requirements. This attestation will need to be completed at the point of initial declarations through DirectAthletics prior to the regional championships. Institutions will not be allowed to proceed with declaring student-athletes until having completed this attestation on DirectAthletics.

Athletic Training Services

There will be a training area set up at the course during practice on Thursday and Friday and for Saturday's competition. The training area will be located in a white tent at the finish chute. The training tent is equipped with first aid supplies and ice. If you have any special needs, please contact Eunice Hernandez at (850) 694-2086 or by email at ehernandez@fsu.edu.

Training Tent Hours:

Thursday, November 18	9 am- 5pm
Friday, November 19	9 am- 5pm
Saturday, November 20	8 am- 1 pm

Trainers on course: Trainers will also be strategically placed throughout the course during competition and in a trail vehicle during each race. An ambulance will be onsite in case emergency transport is needed.

Student-athletes must present a prescription or letter of treatment from the institution's certified trainer in order to administer electric modalities. Modality treatment will only be given with written permission from your institutions' medical staff. Competing institution's trainers will not be allowed on the course unless their student-athlete becomes injured or ill.

Media/Press Conference Information

If you have any questions, please contact Christa Solerno of the Florida State Sports Information Department at (850) 644-5653 or via email at csalerno@admin.fsu.edu.

NCAA Media Obligations

ALL STUDENT-ATHLETES AND COACHES MUST BE MADE AVAILABLE FOR MEDIA OBLIGATIONS.

Participation applies to all pre- and post-event press conferences and/or interview requests by the NCAA and its broadcast partners.

Failure to participate may result in misconduct, as determined by the NCAA Division I Cross Country/Track and Field Committee.

Student-athletes are allowed a maximum of a 10-minute cooling off period following their race before meeting with the media. If the student-athlete is ready prior to the 10 minutes, he or she can participate in interviews as soon as they are ready. However, they are not allowed to leave the competition area before conducting their media interviews. Interviews will be conducted in the mixed zone or interview room. **Media conducting interviews must wear masks and maintain 6 feet of separation when interviewing student-athletes.**

In the event that a student-athlete has been selected for drug testing, he or she must fulfill all media obligations before going to the drug testing center.

Website

[NCAA.COM](https://www.ncaa.com) is the official website for the NCAA Division I Men's and Women's Cross Country Championships.

The below website will house additional meet information:

- <https://seminoles.com/ncaa-xc/>

Credential Requests

For all media related credential requests, please visit <https://www.ncaa.com/media-credentials> to begin the application process for the NCAA Division I Cross Country Championships. A confirmation email with additional information for the media will be sent once the request has been approved. Should you experience any difficulties in applying for credentials, please contact Christa Solerno, at Florida State, via phone (850) 644-5653 or email csalerno@admin.fsu.edu.

Meet Results

Meet results can be obtained online and in person.

- Live results will be available at [NCAA.COM](https://www.ncaa.com) and <https://live.pttimg.com/XC-PTT.html?mid=2431>
- At the meet, members of the media may pick up results following the race. Media members can obtain results by displaying their credentials at the results distribution center, located at the media tent.
- Additionally, at the conclusion of the championships and once the results have been deemed final, an email will be sent to all participating schools SID and head coach, from the host institution's SID, Christa Salerno, csalerno@admin.fsu.edu.

Press Conferences

Pre-Race:

A pre-race press conference with selected coaches and student-athletes will be conducted virtually on Tuesday, Nov. 16, from 4 – 5:30 p.m. A member of the NCAA media team or Florida State's sports information office will contact selected universities to participate in the pre-meet press conference.

Post-Race:

A post-race mixed zone area will be implemented for interviews following the conclusion of each respective race. Media members will not be allowed access to the student-athletes during the 10-minute cooling off period. **Media conducting interviews must wear masks and maintain 6 feet of separation when interviewing student-athletes.** At the end of the period, members of the Florida State sports information staff will escort student-athletes to the mixed zone area, located in a tent near the finish line. All competing student-athletes will be required to pass through the mixed zone. We remind coaches and student-athletes that all appropriate NCAA regulations regarding participation in post-event interviews and other regulations regarding apparel will apply.

Photography

There will be a photo box at the finish line area as well as near the start line. Photographers are expected to stay inside any roped off areas and must show credentials to gain admittance into media-only areas. You are permitted to shoot the runners on the course, but MAY NOT interfere with the

participants directly or indirectly. Only photographers approved by the NCAA will be allowed into the finish chute area.

Press Materials

Please send all press materials, including notes and information guides, for the event to:

Christa Salerno at csalerno@admin.fsu.edu

Meet Information

Awards

Awards will be presented at the projected time of 11:50 a.m. for both the women and men. Team awards are presented to the top four teams. The top 15 individuals will be recognized and will receive an NCAA award. The USTFCCCA All America awards presentation, recognizing the top 40 individuals, will take place in a separate awards ceremony immediately following the conclusion of the NCAA awards ceremony. The award ceremonies will take place in the awards area located at the award stage across from the finish line and the main building

Banquet - CANCELED for 2021 Championships:

Due to COVID policies and in an effort to eliminate gatherings outside of practice and competition, there will not be a banquet at the championships.

Credentials

All credentials will be issued during packet pickup. Each institution that qualifies a team will receive a maximum of 19 credentials (14 student-athletes: seven declared and seven replacements), three coaches, one administrator and one manager). Institutions qualifying individuals to the championships will receive a credential for each student-athlete and up to four additional (three coaches and one administrator/manager). Each institution will be allowed one additional credential if a medical trainer or physician is accompanying the team. The medical credential will be administered by the host school's sports medicine staff at packet pickup. All medical credentials require the individual to be present and show their photo identification to receive the credential.

Teams will also be allowed to purchase up to a maximum of **ONE** additional manager, administrator **OR** medical credential at the cost of \$10.

Course Practice

The course will be open for practice at the following times:

- **Thursday, November 18, 9 a.m. – 5 p.m.**
- **Friday, November 19, 9 a.m. – 5 p.m.**

The course **MAY** be closed due to weather or during early-morning hours if there is considerable frost on the racecourse. Runners will not be able to run on the course until it is cleared by meet management in order to preserve best possible course conditions for Saturday races. Please call (850)645-GAME or check Twitter at @FSU_Track on Twitter for possible frost or weather delays.

Evacuation/Severe Weather Plan

Lightning Policy

Following NCAA protocol, we will be using an online lightning detection and weather monitoring system. Once lightning enters a 30-mile radius of the competition venue, we will begin preparations to protect the student-athletes and spectators. Once lightning enters within an eight-mile radius of our site, competition must stop and student-athletes and spectators will be moved to safe areas. We will not begin any activity until 30 minutes have passed since the last lightning strike inside the warning ring.

Shelter Locations

In the event of inclement weather teams, coaches and spectators should seek shelter in their cars, vans, or buses.

Severe Weather Policy for NCAA Cross Country Championships

For the safety of all spectators, student-athletes, officials and coaches the following will be used in case of severe weather (e.g., cold temperatures, heavy snow, lightning):

1. The meet director and NCAA cross country/track and field committee will monitor the weather during the week and morning of the championships.
2. A phone number and Twitter account for information on delays and/or postponement has been established. The phone number is (850)645-GAME and Twitter handle is @FSU_Track on Twitter. The host will leave a message at both the phone number and Twitter handle alerting coaches of different start times or a delay in course inspection times due to inclement weather.
3. The NCAA Cross Country/Track and Field Committee, in consultation with the host and head referee, will determine whether the start of the meet should be delayed or if the meet should be postponed until the following day.
4. If the race has already begun and would have to be suspended in the middle of the competition, the cross country/track and field committee would recommend the following:

Men's 10,000 meter - If competition is suspended before the 3,000 meter mark you may run the same day with a two-hour delay. If competition is suspended after 3,000 meters they would recommend postponement until the next day.

Women's 6,000 meter - If competition is suspended before the 2,000 meters mark you may run the same day with a two-hour delay. If competition is suspended after 2,000 meters they would recommend postponement until the next day.

5. If necessary, competition may be postponed until the next day, per NCAA policy, with similar if not the same start times. This information must be communicated with all involved institutions.

****** Appropriate provisions will be made to the facility to ensure the safety of competitors and spectators. The NCAA Cross Country/Track and Field Committee reserves the right to make changes to the above policies and schedules as they see fit.

Course Markings:

White lines, natural boundaries, and fencing will mark the course. Umpires will be stationed on the course. Kilometer and mile markers will be located at all men's and women's mile and kilometer locations.

Declarations/Entry Forms:

Institutions are required to declare during packet pickup on Friday between 10 a.m. and 2 p.m. at Apalachee Regional Park (7550 Apalachee Pkwy, Tallahassee, FL 32311). The runners declared for the national championships may be different from those that competed at the regional meet, but all must have appeared on the original entry form submitted prior to the regional championships. If an institution declares more than seven student-athletes during packet pickup (i.e. takes an eighth or ninth set of chips and bibs), those additional chips and bibs **must** be returned to meet management at the clerking tent no later than 20 minutes prior to the start of the race. **Please note that institutions qualifying as a team will receive no more than 14 total student-athlete credentials.** Teams are encouraged to declare down as far as possible during packet pickup. For additional information regarding entry forms and declarations please see the NCAA Division I Cross Country Pre-Championship Manual.

Championships Clerking. Final Declaration and Check-in Process

The head coach of each institution will be allowed to complete the check-in process on behalf of their team and/or student-athlete(s). Coaches will be required to ensure student-athletes comply with all uniform and logo requirements as well as ensuring their student-athletes report to the starting line not only wearing their hip numbers, bibs and chips, but wearing the **proper** hip numbers, bibs and chips. Uniform and logo rules contained in Rule 22-3 of the NCAA Cross Country/Track and Field Rule Book and Bylaw 12.5.4 in the NCAA Manual shall apply. Failure to comply with these championship policies and the requirements surrounding uniform and logo rules may result in disqualification.

Coaches must check-in their student-athletes with the clerks at the assigned clerking location up to 80 minutes prior to the start of their race (9 a.m. for the women and 9:50 a.m. for the men). Coaches are encouraged to check-in as soon as possible, but not later than 20 minutes prior to the race. Check-in will **NOT** be allowed at the start line and coaches must check-in all teams/student-athletes at the assigned clerking location. Again, be reminded that if an institution declares more than seven student-athletes during packet pickup (i.e. takes an eighth or ninth set of hip numbers, chips and bibs), those additional hip numbers, chips and bibs **must** be returned to meet management, in the clerking area, no later than 20 minutes prior to the start of each respective race.

Please note that teams and/or individuals that are checked-in late and not in accordance with the times outlined in this manual will jeopardize participation in their race, will have a letter sent to their institutional athletics director and will have a financial fine assessed for failing to abide by championship policies.

SQUAD SIZE: Teams are limited to a maximum of seven (7) competitors. A team running more than seven will be disqualified and the action will be considered misconduct. Institutions entering **five to seven** runners in the meet must compete as a team. If fewer than five competitors run, they will compete as individuals.

NCAA Division I Cross Country Championships Protest Process

A protest tent/area will be located near the finish line. Forms will be available at the tent for the head coach to provide information about the alleged incident or problem, citing the NCAA rulebook. The head referee's ruling and explanation will be posted along with the results of the race. There will be no jury of appeals and the referee's decision will be final. There will be two 15-minute protest periods, one following each of the races (women and men). Each of the protest windows will begin

when the results of the race have been posted at the protest tent. There is a \$100 protest fee (cash only) for each protest. The \$100 fee will be returned should the protest be upheld.

Locker Rooms:

Locker rooms and showers will not be available.

Drug Testing:

Please see the NCAA Division I Cross Country Pre-Championships Manual for information.

***If drug testing does not occur during this championship round and/or a test is required outside of the standard championship protocol (e.g. national record, world junior record, etc.), the cost associated with such a test will be the responsibility of the tested student-athlete's institution.**

Packet Pick-Up:

Declarations and packet pick-up will be from 10 a.m. to 2 p.m. on Friday, November 19, at Apalachee Regional Park (7550 Apalachee Pkwy, Tallahassee, FL 32311).

Meetings:

NCAA Mandatory Coaches Technical Meeting:

Tuesday, Nov. 16: 1 p.m.

Link will be sent to qualifying team head coaches after selections.

NOTE: Failure to attend the coaches' technical meeting will result in a minimum \$200 fine/gender/institution.

NCAA Press Conference with select student-athletes and coaches

Tuesday, Nov. 16: 4 - 5:30 p.m.

Press conference will be conducted virtually.

Scoring:

NCAA rules for cross-country scoring will be followed. For scoring procedures, please consult the 2021 and 2022 NCAA Cross Country/Track and Field Rules Book.

Results:

Each participating team will receive one copy of the official results as soon as possible after the NCAA Committee has verified the finishes. Results will also be available at the following websites:

- [NCAA.COM](https://www.ncaa.com)
- <https://live.pttiming.com/XC-PTT.html?mid=2431>

Tent Rental:

Please contact Kristen Stewart from In Tents Events at (850)309-7626 or kristen@myintensevents.com to discuss tent package options, heaters, etc.

Deadline: Tuesday, November 16 by Noon ET.

Merchandising and Programs:

Official NCAA cross country championships merchandise may be purchased at the course on Saturday, November 20th from 8 am- 2pm. All programs for the 2021 Cross Country National Championships will be available digitally at [www.NCAA.com/DICrossCountry](https://www.ncaa.com/DICrossCountry).

NCAA Academic Recognition Program – Elite 90 Award:

The Elite 90 award is presented to the student-athlete with the highest cumulative grade-point average competing at the finals site for each of the NCAA's 90 championships. Each institution that has at least one student-athlete qualify for the finals round/site is eligible to nominate a student-athlete to win the award for that championship. All ties are broken by the number of credits completed. For more information regarding this program, please contact NCAA staff at elite90@ncaa.org or 317-917-6222. All documents, including eligibility and nomination forms can be obtained at the following location – [Elite 90 forms](#). The deadline to submit your student-athlete is 5 p.m. Eastern, Tuesday, November 16.

Student-Athlete Participation Awards

An online gift-suite will serve as the participation awards provided to members of the official travel party of institutions that advance to the championship final sites.

After the championships, MainGate/Legends Global Merchandise will send the **head coach** an email providing ordering process details, along with a unique Certificate Code (valid for one participation award per member of your official travel party), that can be redeemed only at www.NCAA-Awards.com. In order to ensure that each participant receives his or her award, a member of your administration must place your team's order, including size information, at www.NCAA-Awards.com using **your Certificate Code**.

Your institution may select different items per participant; men's and women's sizes are available for apparel items. If you would like to purchase additional awards, you will have the opportunity to do so online via personal credit card at the end of the checkout process.

Participation award items will be sent to your institution for distribution to your student-athletes within four to six weeks after your order is placed. If you do not receive information for ordering awards within two weeks of the conclusion of the championship, please contact Erin Hannoy (ehannoy@legends.net), Legends Global Merchandise Customer Service (866-945-7267), or your NCAA championship manager.



Uniforms/Logos/Misconduct

[Reference: Rules 4-3 in the Rules Book and Bylaw 12.5.4 in the NCAA Manual.]

Uniform and logo rules contained in Rule 4-3 and Bylaw 12.5.4 in the NCAA Manual shall apply in all championship related events, press conferences and award ceremonies. Competitors must wear the proper uniform (warm-ups included) of the institution they represent in the championships.

The bylaw will be strictly enforced at all NCAA championships and the names of individuals and institutions that are not in compliance with this bylaw shall be forwarded to the NCAA enforcement staff.

Misconduct (Bylaw 31.1.10)

Misconduct Incident to Competition. If the act of misconduct occurs during the competition, under normal circumstances the individual shall be allowed to complete the competition in which he or she is participating at the time of the incident. An administrative hearing shall be held at the conclusion of the day's competition, during a break in the continuity of the championship (e.g., between rounds of a basketball tournament) when no competition is being conducted or at the conclusion of the championship. However, if the act of misconduct is so flagrant that it obviously violates the principles of fair play and sportsmanship, the games committee may immediately withdraw the student-athlete or institutional representative from the competition and conduct the hearing following this action. Other acts of misconduct may be dealt with at the governing sports committee's convenience.

Penalty for Misconduct. A governing sports committee (or the games committee authorized to act for it) may impose any one or a combination of the following penalties on an institution or any student-athlete or representative of an institution guilty of misconduct that occurs incident to, en route to, from or at the locale of the competition or practice:

- a) Public or private reprimand of the individual;
- b) Disqualification of the individual from further participation in the NCAA championship involved;
- c) Banishment of the individual from participation in one or more following championships of the sport involved;
- d) Cancellation of payment to the institution of the Association's travel guarantee for the individuals involved;
- e) Withholding of all or a portion of the institution's share of revenue distribution;
- f) Banishment of the institution from participation in one or more following championships in which its team in that sport otherwise would be eligible to participate;
- g) Disqualification of an institution for a period of time from serving as host institution for one or more NCAA championships;
- h) Cancellation of all or a portion of the honorarium for hosting an NCAA championship; and
- i) Financial or other penalties different from (a) through (h) above, but only if they have prior approval of the Division I Competition Oversight Committee.



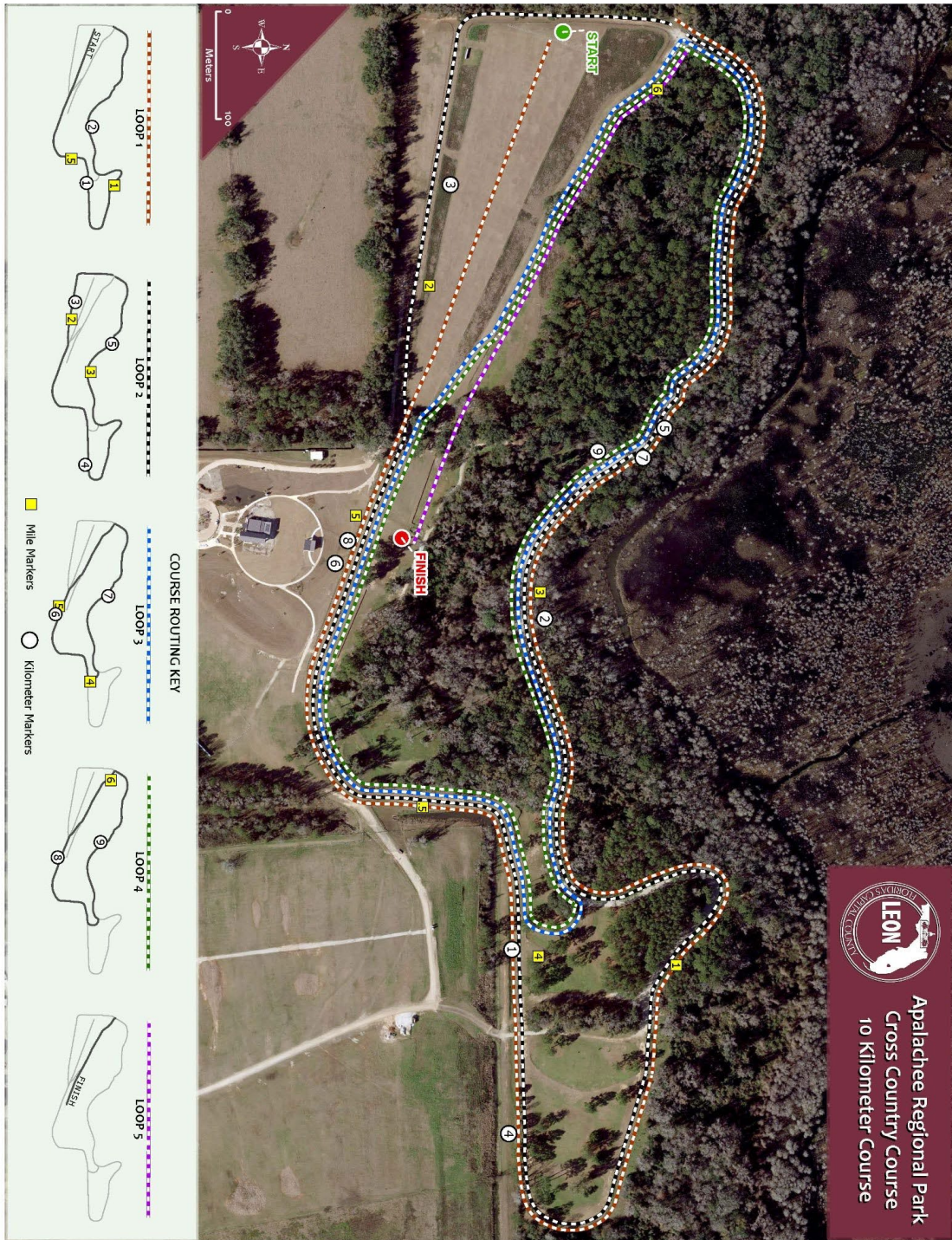

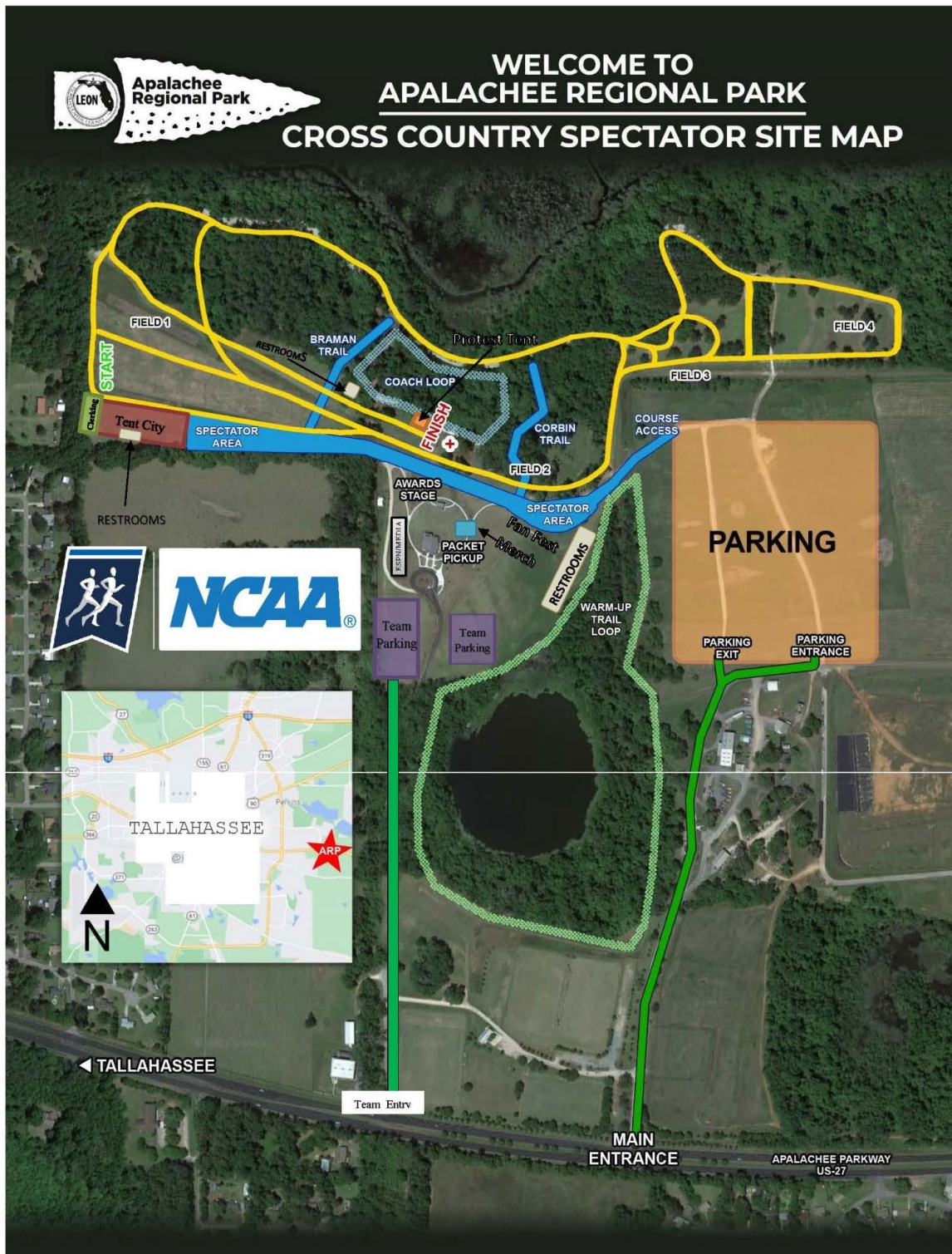

Directions to the Course

From: Tallahassee International Airport (3300 Capital Cir SW, Tallahassee, FL 32310)

1. Head east on Terminal Loop Road - 0.2 mi
2. Continue straight for 305 ft
3. Turn right on Capital Cir SW - 10.4mi
4. Turn right onto US-27 S/Apalachee Pkwy - 4.6 mi
5. Turn left in 404ft
6. Continue straight for 0.2 mi
7. Team Parking will be on your left

To: Apalachee Regional Park (7550 Apalachee Pkwy, Tallahassee , FL 32311)

From: I-10 W

1. Follow I-10W to US-19S in Jefferson County - 110 mi
2. Take exit 225 from I-10 W
3. Follow US-19 S and US-27 N
4. Turn right
5. Continue straight for 0.2mi
6. Team Parking will be on your left

To: Apalachee Regional Park (7550 Apalachee Pkwy, Tallahassee , FL 32311)